

PLAT AND SURVEY

Located in the Southeast Quarter, Section 32, Town 7 North, Range 2 East, Superior Township, Williams County, Ohio.

FOR: Mohre Realty
SELLER: Lillian Burns
BUYER: Earl Grubb and Penny Godsey

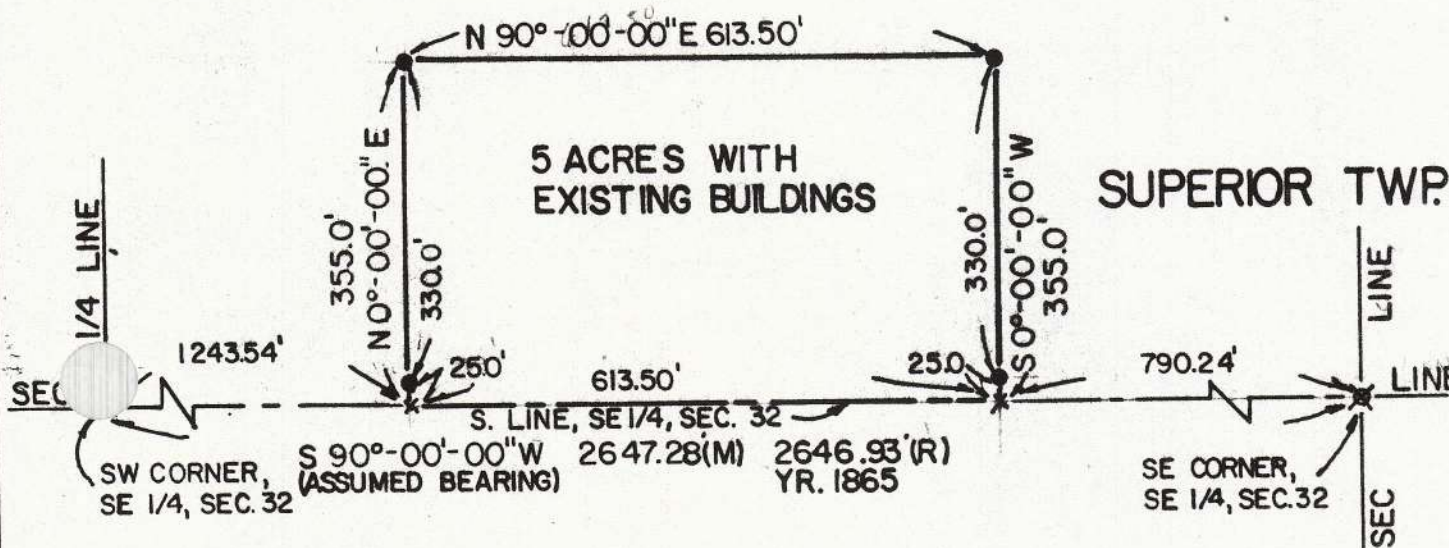

- △ FOUND STONE 1'4" DEEP W/ WOOD STAKE ON TOP
PLACED RR SPIKE ON TOP
- ✕ FOUND NAIL OVER A STONE
PLACED PK NAIL
- PLACED 5/8" REBAR
- (M) MEASURED DISTANCE
- (R) RECORDED DISTANCE



I hereby certify that I have surveyed the premises and prepared the above plat and that said plat is correct to the best of my knowledge and belief. All dimensions are shown in feet and decimal parts thereof. This survey has been recorded in Vol. 102 Page 278 of the Williams County Record of Surveys.

SCALE
DATE
JOB NO.

1" = 100'
8/26/86
OS-215-86

Dennis M. Bell
Dennis M. Bell
Reg. Surveyor #6717

BELL ENGINEERING LIMITED
1211 W. HIGH - P.O. BOX 565
BRYAN, OHIO 43506
(419) 636-2585